

Percussion 1

(Snare Drum,
Bass Drum)

BAND ON THE HOUSETOP

Holiday Section Feature

BENJAMIN R. HANBY

Arranged by

TIMOTHY LOEST
(ASCAP)

Bright and festive! (♩=120)

5

S.D.
B.D.

f

2 3 4

mf

6 7 8 9 10

11 12 13 17 18

mf

19 20 21 25 26

mf **ff**

27 28 29 30 31

mf **f**

33 Quickly! (♩=144)

32 34 35 36

37 38 39 40

41 45 46 47 48

f

Ho! Ho! Ho!

Musical Jump Start

Warming Up the Housetop

4

S.D.

B.D.

f

This arrangement © 2018 The FJH Music Company Inc. (ASCAP).

International Copyright Secured. Made in U.S.A. All Rights Reserved.

WARNING! The music, text, design, and graphics in this publication are protected by copyright law.
Any duplication is an infringement of U.S. copyright law.

Hear and download this
piece at www.filmusic.com

BAND ON THE HOUSETOP

Holiday Section Feature

BENJAMIN R. HANBY

Arranged by

TIMOTHY LOEST

(ASCAP)

Bright and festive! (♩=120)

5

f 2 3 4 *mf* 6

7 8 9 10 11 12

13 Double Reeds 2 play *mf* 14 15 17 18 19 20

21 4 *mf* 25 *ff* 26 *Ho! Ho! Ho!* 27 28 *mf* 29 *f*

33 Quickly! (♩=144)

30 31 32 34 35

36 37 38 39 40

41

42 43 45 *f* 46 47 48

Musical Jump Start

Warming Up the Housetop

mf

f

Hear and download this
piece at www.fjhmusic.com

This arrangement © 2018 The FJH Music Company Inc. (ASCAP).
International Copyright Secured. Made in U.S.A. All Rights Reserved.

WARNING! The music, text, design, and graphics in this publication are protected by copyright law.
Any duplication is an infringement of U.S. copyright law.

Oboe

BAND ON THE ROUSTOP

Holiday Section Feature

BENJAMIN R. HANBY

Arranged by

TIMOTHY LOEST

(ASCAP)

Bright and festive! (♩=120)

5

f 2 3 4 *mf* 6

7 8 9 10 11 12

13

2

14 15 17 *mf* 18 19 20

21

4

mf 25 *ff* 26 *Ho! Ho! Ho!* 27 28 *mf* 29 *f*

33 Quickly! (♩=144)

30 31 32 34 35

36 37 38 39 40

41

2

42 43 45 *f* 46 47 48

Musical Jump Start

Warming Up the Houstop

mf

f

Hear and download this

This arrangement © 2018 The FJH Music Company Inc. (ASCAP).
International Copyright Secured. Made in U.S.A. All Rights Reserved.

WARNING! The music, text, design, and graphics in this publication are protected by copyright law.

BAND ON THE ROUSTOP

Holiday Section Feature

BENJAMIN R. HANBY

Arranged by

Arranged by
TIMOTHY LOEST

LOST
(ASCAP)

Bright and festive! (♩=120)

5

Musical Jump Start

Warming Up the Housetop

This arrangement © 2018 The FJH Music Company Inc. (ASCAP).

International Copyright Secured. Made in U.S.A. All Rights Reserved.

WARNING! The music, text, design, and graphics in this publication are protected by copyright law.

Any duplication is an infringement of U.S. copyright law.

Hear and download this piece at www.fjhmusic.com

R1746

B♭ Trumpet

BAND ON THE HOUSETOP

Holiday Section Feature

BENJAMIN R. HANBY

Arranged by

TIMOTHY LOEST

(ASCAP)

Bright and festive! (♩ = 120)

Measures 7-12: **mf**.

Musical Jump Start

Warming Up the Housetop

Measures 49-52: **mf**, **f**.

Hear and download this

This arrangement © 2018 The FJH Music Company Inc. (ASCAP).
International Copyright Secured. Made in U.S.A. All Rights Reserved.
WARNING! The music, text, design, and graphics in this publication are protected by copyright law.
Any duplication is an infringement of U.S. copyright law.

F Horn

BAND ON THE HOUSETOP

Holiday Section Feature

BENJAMIN R. HANBY

Arranged by

TIMOTHY LOEST

(ASCAP)

Bright and festive! (♩ = 120)

5

3 4 6

f *mf*

7 8 9 10 11 12

13 17 18 19 20 21 2

mf

23 24 25 Ho! Ho! Ho! 27 28

mf *ff* *mf*

29 30 31 32 33 Quickly! (♩ = 144) 35

f

36 37 38 39 40 41 T. Sax.

42 play 44 45 46 47 48

f

Musical Jump Start

Warming Up the Housetop

mf

f

Hear and download this
piece at www.fjhmusic.com

This arrangement © 2018 The FJH Music Company Inc. (ASCAP).
International Copyright Secured. Made in U.S.A. All Rights Reserved.

WARNING! The music, text, design, and graphics in this publication are protected by copyright law.
Any duplication is an infringement of U.S. copyright law.

Trombone

BAND ON THE HOUSETOP

Holiday Section Feature

BENJAMIN R. HANBY

Arranged by

TIMOTHY LOEST

(ASCAP)

Bright and festive! (♩ = 120)

5

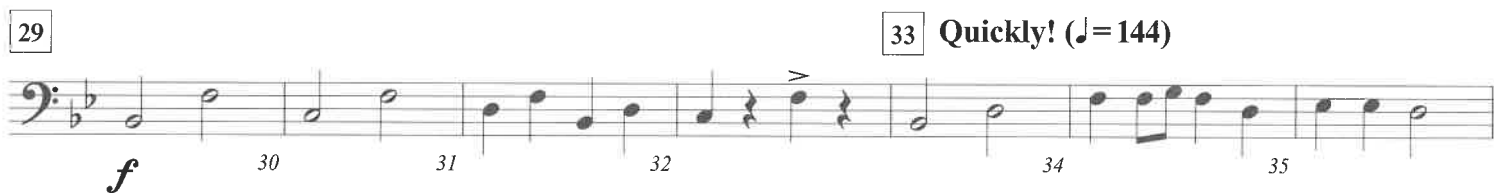
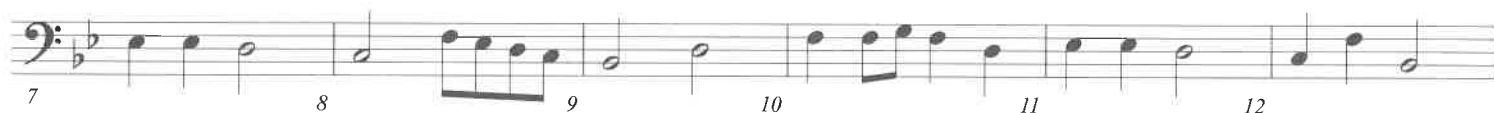

Musical Jump Start

Warming Up the Housetop

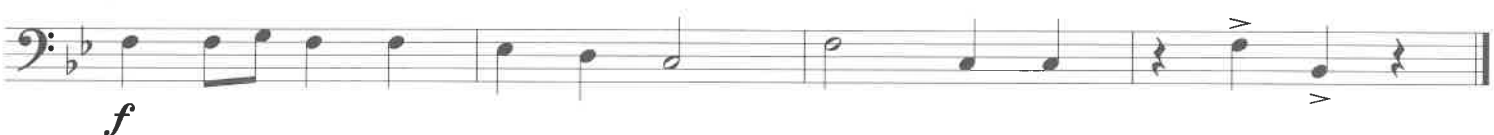

Hear and download this
piece at www.fjhmusic.com

This arrangement © 2018 The FJH Music Company Inc. (ASCAP).
International Copyright Secured. Made in U.S.A. All Rights Reserved.

WARNING! The music, text, design, and graphics in this publication are protected by copyright law.
Any duplication is an infringement of U.S. copyright law.

BAND ON THE HOUSETOP

Holiday Section Feature

BENJAMIN R. HANBY

Arranged by

TIMOTHY LOEST

(ASCAP)

Bright and festive! (♩=120)

5

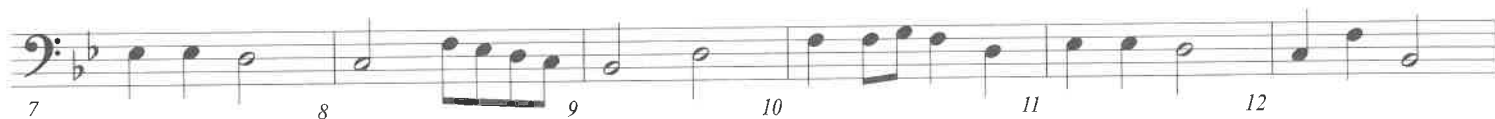

13

4

21

Tbn.

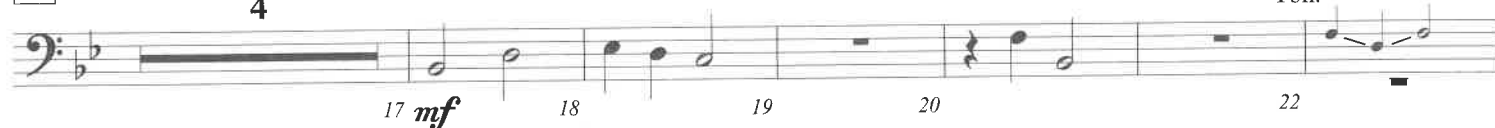

play

Ho! Ho! Ho!

29

33 Quickly! (♩=144)

41

Low Woodwinds

play

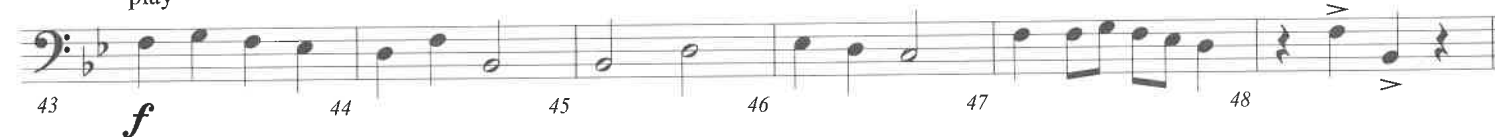

Musical Jump Start

Warming Up the Housetop

This arrangement © 2018 The FJH Music Company Inc. (ASCAP).

International Copyright Secured. Made in U.S.A. All Rights Reserved.

WARNING! The music, text, design, and graphics in this publication are protected by copyright law. Any duplication is an infringement of U.S. copyright law.

Band on the Housetop

7

Exercise 7 is a single-line melody in bass clef, 4/4 time. The key signature has one flat (B-flat). The melody consists of 16 eighth notes, organized into four measures of four eighth notes each. The notes are: G2, F2, E2, D2 (first measure); C2, B1, A1, G1 (second measure); F1, E1, D1, C1 (third measure); B1, A1, G1, F1 (fourth measure). The third measure contains a triplet of eighth notes (F1, E1, D1) followed by a quarter note (C1).

[illegible]

21

28

34

Exercise 34 is a single-line melody in bass clef, 2/4 time. It consists of 16 measures. The notes are: G2 (quarter), A2 (quarter), B2 (quarter), C3 (quarter), D3 (quarter), E3 (quarter), F3 (quarter), G3 (quarter), A3 (quarter), B3 (quarter), C4 (quarter), D4 (quarter), E4 (quarter), F4 (quarter), G4 (quarter), A4 (quarter). The final measure contains a whole rest.

40

Exercise 40 is a single-line melody in bass clef, 2/4 time. It consists of 16 measures. The notes are: G2 (quarter), A2 (quarter), B1 (half), C2 (quarter), D2 (quarter), E2 (quarter), F2 (quarter), G2 (quarter), A2 (quarter), B1 (half), C2 (quarter), D2 (quarter), E2 (quarter), F2 (quarter), G2 (quarter), A2 (quarter). The final measure contains a whole rest.

[illegible]